

# East Gippsland

## Forest Management Area

2019/2020  
bushfire extent, forest areas  
and Timber Release Plan

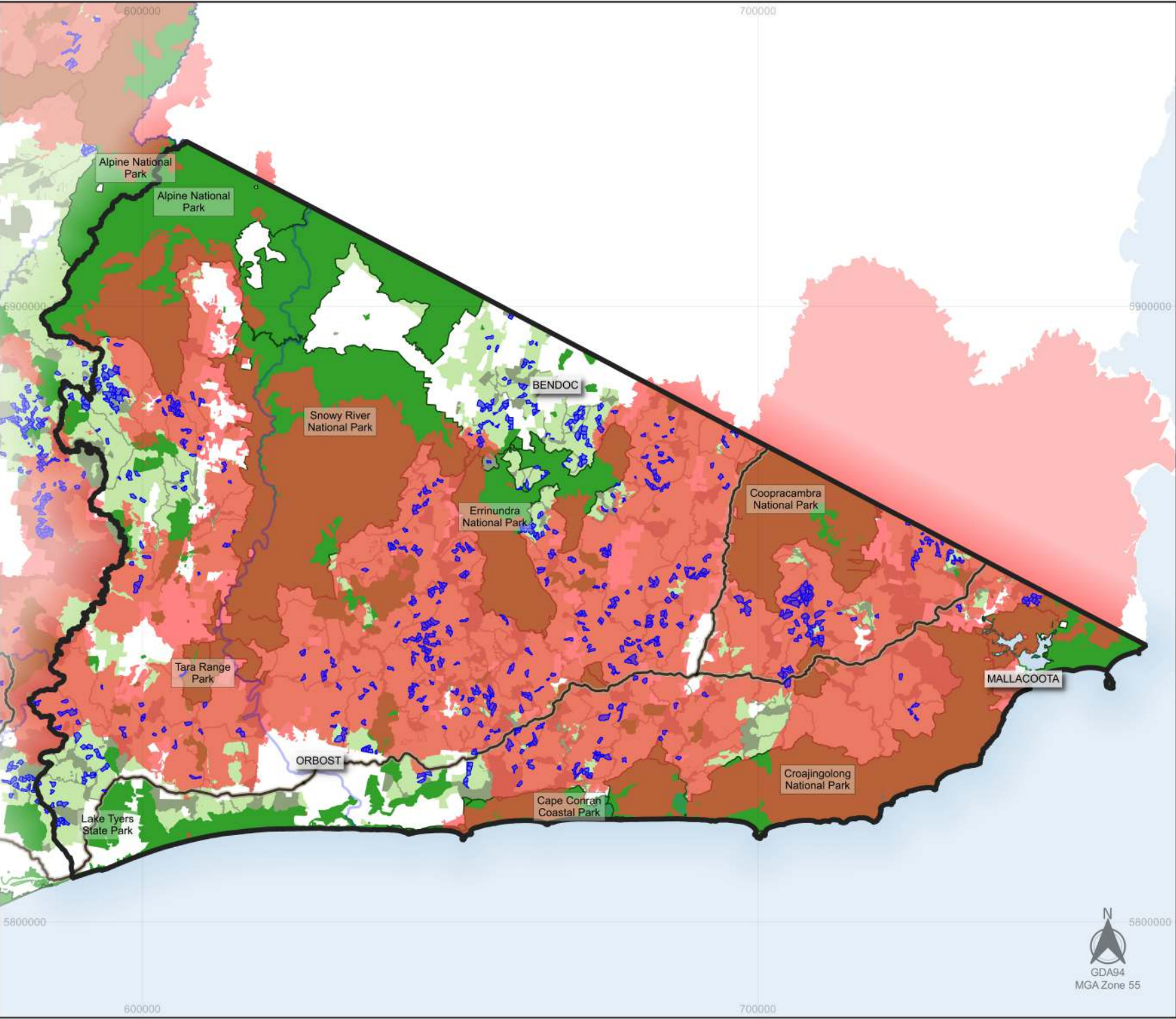

- Forest Management Area boundary
- 2019/2020 bushfire fire boundary polygon (Bushfires\_Extract\_BurnExtent\_20200210) to 10 February 2020
- Scheduled logging coupes (VicForests' "Approved\_TRP\_Boundaries\_Dec\_2019")
- Parks and Reserves
- Special Protection Zones
- Special and General Management Zones
- Roads
- Watercourses



1:825,000