

Mount Cole – showing both VEAC final recommendation and scheduled and proposed logging coupes

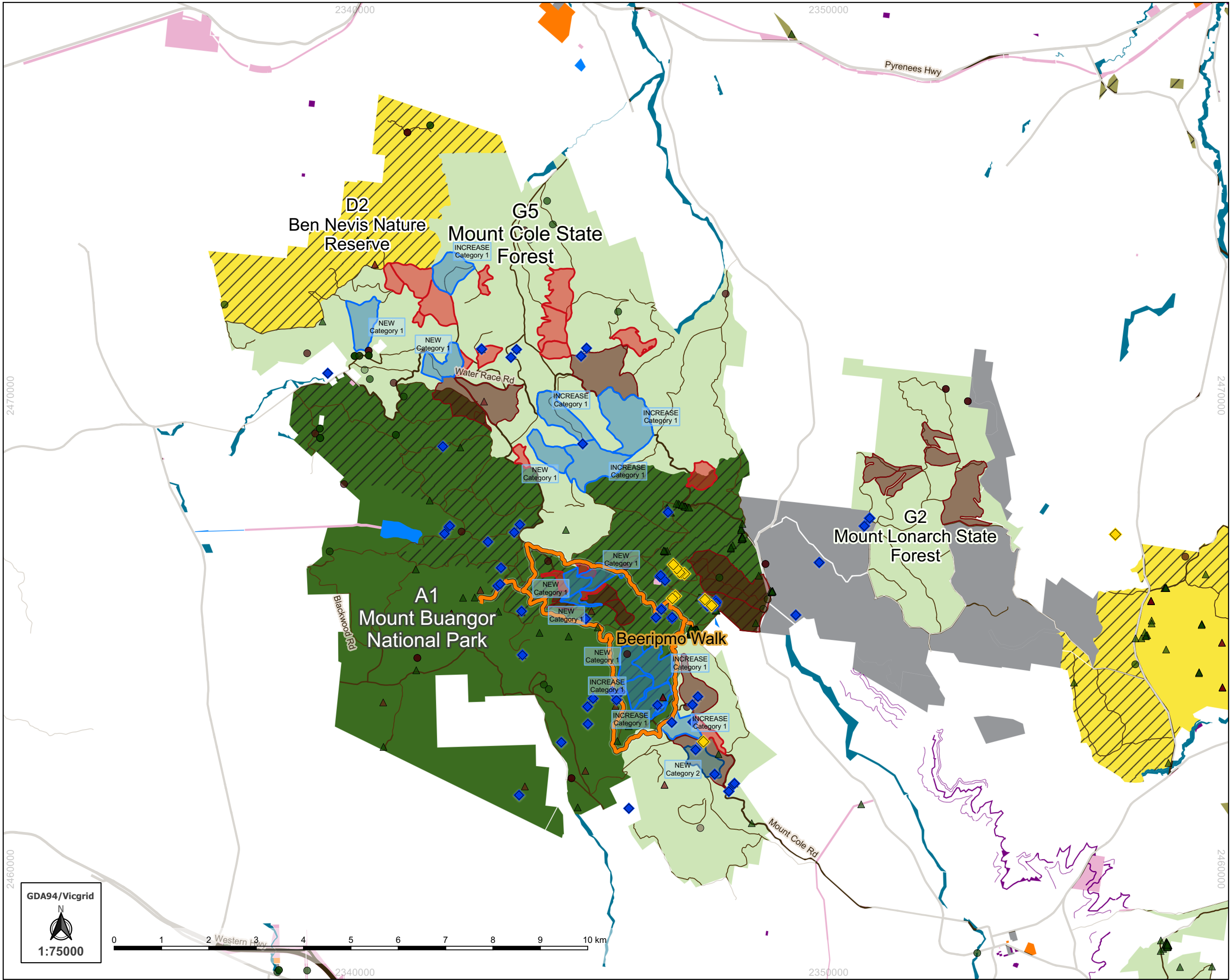

- VEAC Recommendations**
Public land use category (VEAC Recommendations)
- National park
 - Nature reserve
 - Bushland reserve
 - State forest
 - Water frontage, beds and banks reserve
 - Water production reserve
 - Community use reserve
 - Utilities and government services reserve
 - Land leased or licensed for plantation purposes, Plantation
 - Uncategorised public land
- Recommended change in public land use
- Conservation Values**
- Mt Cole Grevillea records (Sep 2019)
 - Mt Cole Grevillea records (various)
 - Victorian Biodiversity Atlas records - 2 March 2018 (Rare or Threatened species)
 - VBA_FAUNA25
 - VBA_FAUNA100
 - VBA_FLORA25
 - VBA_FLORA100
- Recreation**
- Beeripmo walk
- Logging coupes**
Proposed logging coupes, November 2019
[TUP_Proposed_Boundaries__November_2019]
Labels:
NEW = New coupe
INCREASE = Higher intensity logging
Category 1 = Highest intensity logging
- Even-aged stand management
 - Multi-aged stand management
- Planned logging coupes on
VicForests' Timber Utilisation Plan
[TUP_Apr2017] Period = 2017 - 2019/20
- Even-aged stand management (clearfell logging coupes)
 - Multi-aged stand management
- Roads**

Central West investigation area

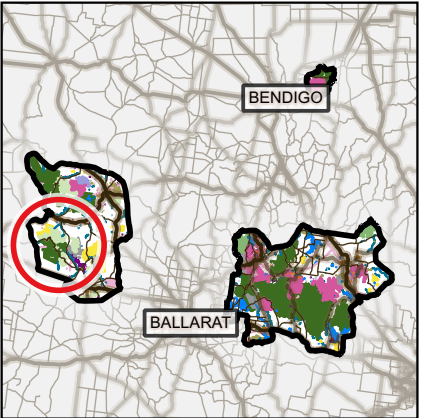

11 December 2019